**Nithya Kalyani D.G**

**From:** KEI HR
**Sent:** Monday, February 23, 2026 12:01 PM
**Subject:** Last Day Today: Women of Wonder- Nominations Open!
**Attachments:** WoW Awards Application.docx

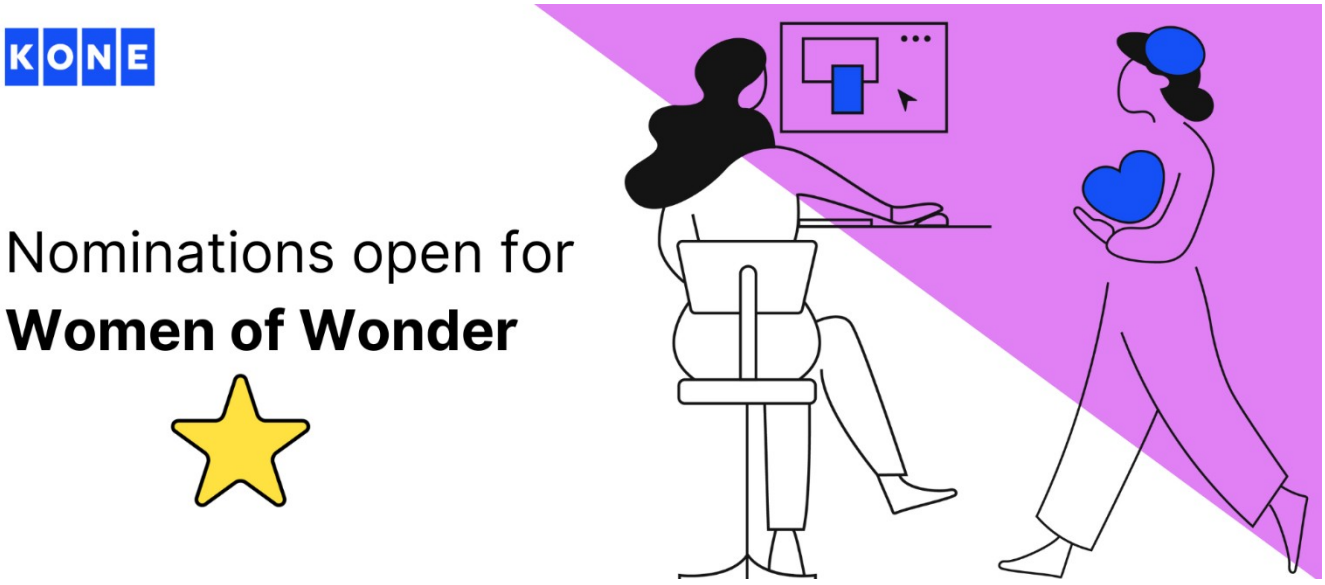


Dear Colleagues,

The **Women of Wonder (WOW)** award nominations are now open!

If you have wonder women in your team this is your opportunity to recognize them.

Recognize and celebrate the women who have demonstrated exceptional promise and made invaluable contributions to their teams.

**Nomination Criteria**

- Demonstrates commitment, responsibility, and exceptional performance.
- Embodies KONE's values.
- Serves as a role model for the team.
- Creates a positive work environment and supports colleagues.
- Demonstrates basic leadership through actions, values, and attitude.

*(From above criteria minimum three should be met to become eligible for nomination)*

Submit your nominations today through the attached application form (Page 1) and follow the guidelines (Page 2).

* Please restraint from forwarding this to your team members as the nominations can only be made by the managers. Nominations open till **23 February 2026**

Best regards,
**People & Communications**

This communication is distributed to all KONE India employees

Dedicated to
People Flow™